



Web-Based Detective Case Management

Manage investigations with confidence!

Don't let the case-load manage you.

Crime-Tracker assists with the management of investigations while your detectives are free to do what they do best – solve cases.

Complete integration to Incidents, Arrests, CAD and Scheduling

Through the use of Crime-Tracker, cases consisting of one or any number of related incidents can be managed for investigation. In addition, Crime-Tracker allows the assignment of any number of investigators and roles to be assigned for each case

QuickSearch allows one-click retrieval of pertinent information!

Best of all, Crime-Tracker provides full integration (through hyperlinks) with CrimeWeb Incident Management, Arrests, Master Person and 911/CAD information allowing officers to quickly jump between applications.

Review and update case status from the mobile units!

Balance the case load!

Crime-Tracker provides an efficient method for quick review of newly reported incidents with easy deferral or assignment to one or many investigators.



The Open/Assignment page shows current workload for each investigator to help balance the load among available personnel.

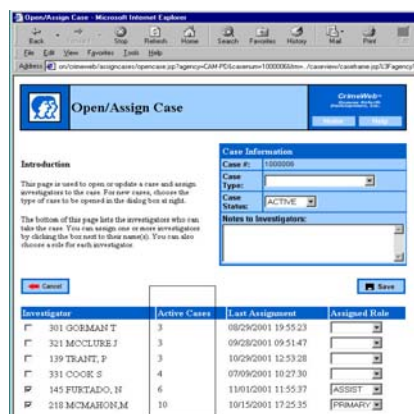

Integrated QuickSearch

Complete integration is provided to Q.E.D.'s QuickSearch module to allow one click retrieval of related information, access to customized reports and superior data analysis. Analyze and retrieve your data the way you want to.

Maintain a case journal

A secure detective's notebook is kept for each case, with time/date and ID stamped notations of free-form text (like a diary). Only detectives assigned to the case, or specially designated officials can view the notebook.

Features List

Want to assign and track investigations properly? – Crime-Tracker!

- User defined roles (Primary, Lead, ID etc...)
- Define case profiles (High Visibility, Juvenile, Sex Offense)
- Secure detective notebook
- Schedule to-do lists for each assigned officer
- User defined case status
- Unlimited narrative with spell check
- Integrated to CAD, journals and incidents
- Fully accessible from mobile units
- Flexible searching, reporting and analysis of data

Full support to attach photos, video clips and audio

Important Attributes of Crime-Tracker

Supports Many Configurations

Crime-Tracker is available to run under Windows NT or 2000 and does not require integration to other Q.E.D. software.

Attachments

Full support is provided for attachments of media files such as photos, video clips and audio (Informix On-Line required)

Flexible Access Security

Crime-Tracker pages can be accessed within your Department, or by selected outside personnel at your discretion. If your network has a Virtual Private Network gateway, you can provide secure access to mobile users via CDPD, or to personnel working from their homes or other remote locations.

Ease of Administration

Software is installed on a central intranet Web server (Web/Partner). Unlike traditional Windows™ software, new versions can be easily installed without having to update software on many PCs.

System Requirements

Crime-Tracker works in conjunction with Web/Partner.

- A Local Area Network (LAN) with a Windows-NT Server™ running Microsoft Internet Information Server (IIS) is required to provide Web services. Q.E.D. supplies this server with the Web/Partner product.
- Works with Informix™ On-Line Dynamic Server™ or Informix Standard Engine™ on Unix or NT Server platforms.



Queues Enforth Development, Inc. • 14 Summer Street, Malden, MA 02148
Phone: (781) 870-1100 • FAX: (781) 870-1199 • E-mail: partner@qed.com

Web/Partner, POLICE/Partner, FIRE/Partner are trademarks of Queues Enforth Development, Inc. Other trademarks are of their respective companies.